



Copyright © 2003 Paragon Software (Smart Handheld Devices Division)  
Dolgoprudny, Moscow region, Russia

## PiLoc Monitor

### The utility expanding PiLoc functionality

Palm OS by default does not allow you to work with several languages. PiLoc Monitor together with PiLoc breaks this limitation. Using PiLoc Monitor you can switch between languages as easy as you do it in Windows, by only a few stylus taps.

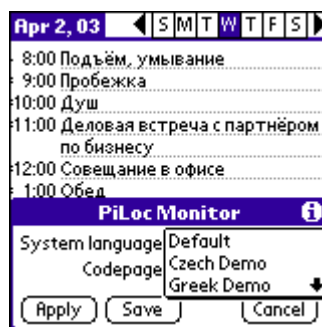

PiLoc Monitor enables unique language preferences (such as current system language, current code page, interface translation feature, BiDi mechanism) for each application.

### About PiLoc Monitor

**ATTENTION:** Do not install PiLoc Monitor on memory card. PiLoc monitor will not work if you install it on memory card.

PiLoc Monitor allows you to configure the multi-language support feature for your Palm OS device. PiLoc Monitor brings the possibility to control PiLoc settings from within the current application and separately for each application.

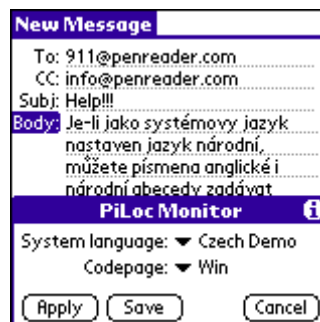
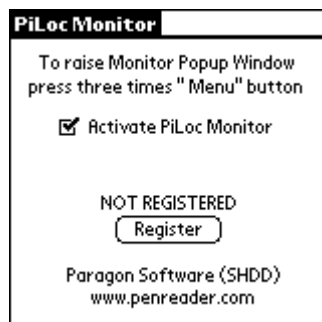

### Limitations of Demo-version:

Demo version of PiLoc Monitor works 5 days without any limitations. Then you will see messages about registration if you try to activate it.

## Installation

1. Back up all data from your mobile device to your desktop PC.
2. If you have an old version of PiLoc Monitor installed, you should remove it first. You can read about uninstallation procedure in the appropriate documentation for the installed version. Otherwise use uninstallation procedure described in this document.
3. Run the Palm Desktop program on your desktop computer (the Palm Desktop icon is on the desktop). Then click the Install Tool icon in the Palm Desktop window.



4. In the appeared window add the PiLocMonitor.prc file. To add a file into the Install Tool window you should drag-&-drop the file there or press the Add button and set location of the file you want to add.
5. Press the Done button.
6. Synchronize your device with the desktop computer using the HotSync program. For synchronization open the application HotSync and tap the icon in the center of the screen.

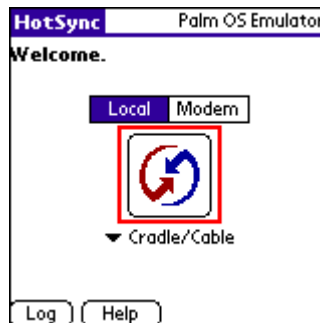

After synchronization PiLoc Monitor will be installed. Its icon will appear on the Application screen.

## How to use PiLoc Monitor

**ATTENTION:** Make sure PiLoc is installed on your device. PiLoc Monitor cannot work without PiLoc.

To activate PiLoc, start PiLoc by clicking on its icon on Applications screen. Then set any national language as the system one.

PiLoc is a system that provides national language localization of Palm Connected Organizers, Hanspring Visor and Treo, TRG Pro, IBM WorkPad, Tungsten T, and Sony CLIE with the Palm OS operating system (version 3.0 – 5.0) independently of the language version of Palm OS (English, French, German and so on).

The current version of PiLoc provides the following features:

- Adds national characters in built-in system fonts
- Provides optional feature of full translation of Palm OS interface (all menus, icons, buttons, dialogs can be translated into national language)
- For some languages supports basic national encoding types
- Allows optional translation of categories of all built-in applications
- Provides correct search and sorting operations for texts written in national language
- Changes Graffiti layout and Graffiti help to write national characters
- Adds national language on-screen keyboard layout to Palm OS (for some languages there are several layouts)
- Allows you to use external portable keyboard (Palm Portable Keyboard, Targus Portable Keyboard, etc.). For some languages there are several portable keyboard layouts
- Supports various localization languages (such as Azerbaijani, Brazilian, Bulgarian, Croatian, Czech, Estonian, Finnish, Greek, Hebrew, Hungarian, Icelandic, Norwegian,

Polish, Portuguese, Romanian, Russian, Slovak, Slovenian, Swedish, Turkish, Ukrainian, etc.)

PiLoc has modular structure: you should install it only once and then you can install only additional language modules if you want to use several languages on your Palm. For example, you can work with Russian-Hebrew language pair. You can try and buy different language modules for PiLoc at <http://www.penreader.com/PalmOS/PiLoc.html> .

Thus PiLoc Monitor together with PiLoc gives you unlimited resources for configuring languages support on your Palm OS device.

To start PiLoc Monitor you should tap the "Monitor" icon on the Applications screen. To activate PiLoc Monitor you should choose the "Activate" item in the menu or put a tick in the checkbox "Activate PiLoc Monitor".

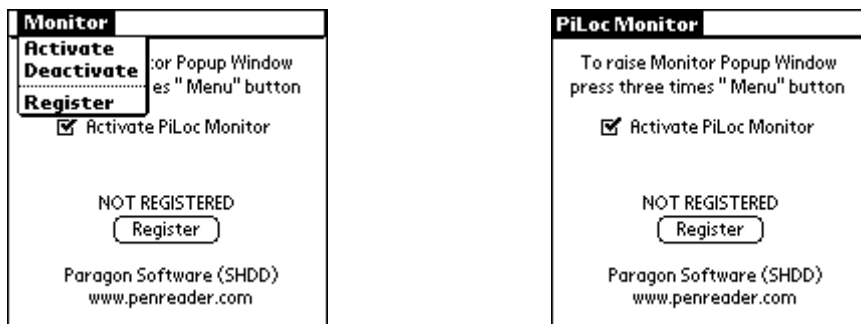

If PiLoc Monitor is activated, you can call it in any application. Ways of calling PiLoc Monitor are different in different Palm OS versions.

- To call PiLoc Monitor in Palm OS versions earlier than 5.0 you should tap the «menu» icon in the Graffiti field 3 or 4 times (it depends on the device type).
- To call PiLoc Monitor in Palm OS 5.0 you should draw the stroke to open Command Bar and then tap the icon of PiLoc Monitor.

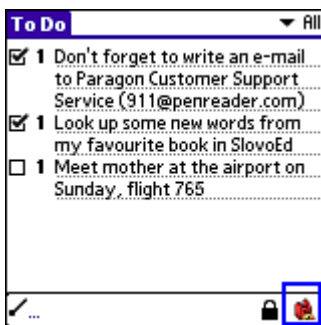

If you have called PiLoc Monitor, you can tune PiLoc for the current application as you want. If you use the Full version of PiLoc, you can change the system language, code page (if it exists in your language), and interface translation. If you use only Lite version of PiLoc, you will not be able to switch on/off the interface translation.

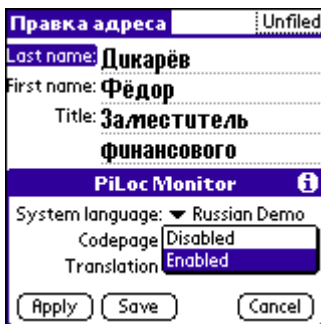

The work in mail applications becomes especially convenient and quick. You can easily switch code page from one to another.

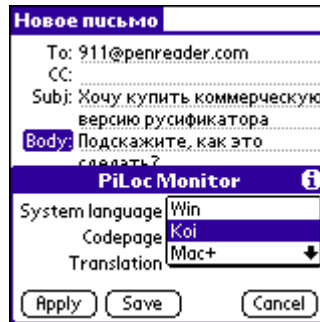

The list of PiLoc settings available in the PiLoc Monitor window depends on the PiLoc current active language. For example, you will see the "Code page" option only if you are using a language for which different encoding types are available (such as Russian, Greek); the "Translation" item - if the Full interface translation is available; the BiDi mechanism feature (the bi-directional mechanism) – only for the Hebrew language.

If you want to use the current settings temporary, tap the "Apply" button. To save settings for every start of the application, tap the "Save" button.

**ATTENTION:** If you have called PiLoc Monitor and changed the system language, the change will be applied automatically for the current application. Tapping the "Cancel" button cannot cancel this change. To choose another system language you should just call PiLoc Monitor again and choose the system language you need.

## Uninstallation

1. Deactivate PiLoc Monitor
2. Close the PiLoc Monitor application window.
3. Reset your device. Wait until it boots.
4. Do not start PiLoc Monitor. Remove PiLoc Monitor using the standard procedure (Applications screen->Menu->Delete).

## Customer Support Service

If you have any questions concerning **PiLoc Monitor**, **PiLoc** for different languages and **SlovoEd** dictionaries for various language pairs, contact Customer Support Service of Paragon Software (SHDD): [palm\\_support@penreader.com](mailto:palm_support@penreader.com)

Tel: +7 (095) 408-61-79, +7 (095) 408-76-77

(Telephone line of Customer Support Service works from 11.30 to 19.00)\*

Web: <http://www.penreader.com> (English)

<http://www.penreader.com/ru> (Russian)

**Dear customers!**  
**Your reports and comments are much appreciated.**  
**They help us to improve our programs quality.**  
**Thank you in advance for your reports!**

---

\* **When calling from outside Russia, please consider time shifts:** Moscow is 11 hours ahead of San-Jose, 8 hours ahead of New York, 3 hours ahead of London, 2 hours ahead of Munich and Paris, 6 hours behind Tokyo. Moscow office operation hours are from 11.30 till 19.00 by Moscow local time.



© Paragon Software (Smart Handheld Devices Division)  
Dolgoprudny, Moscow region, Russia